

DETAIL 01
SCALE 1:25

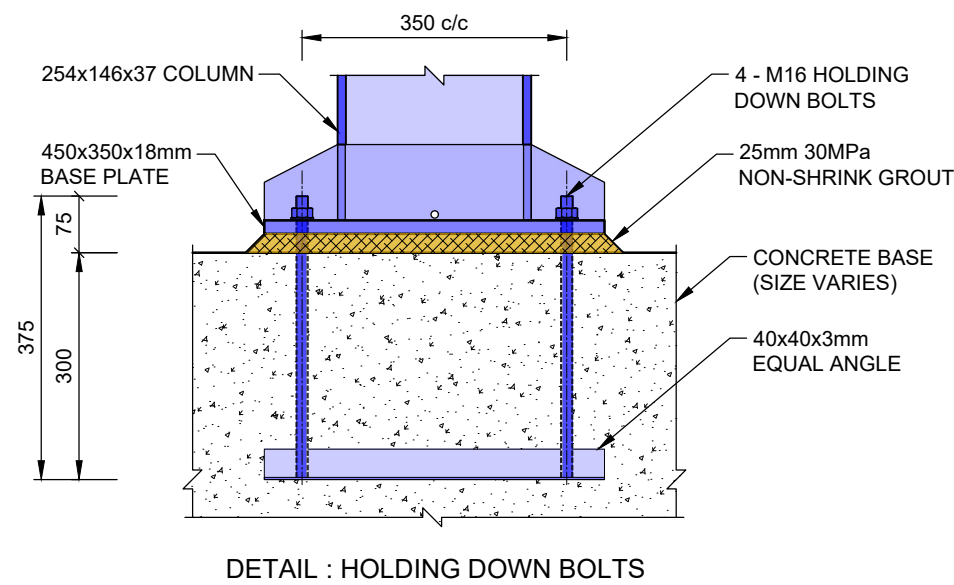

DETAIL 02
SCALE 1:25

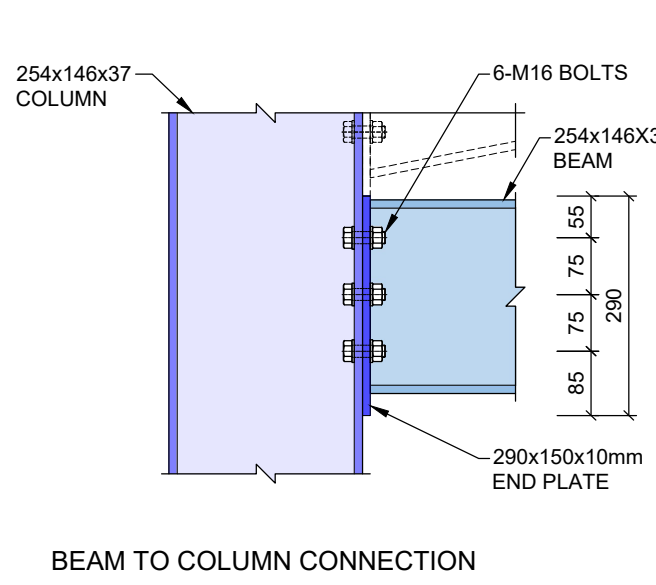

DETAIL 04
SCALE 1:10

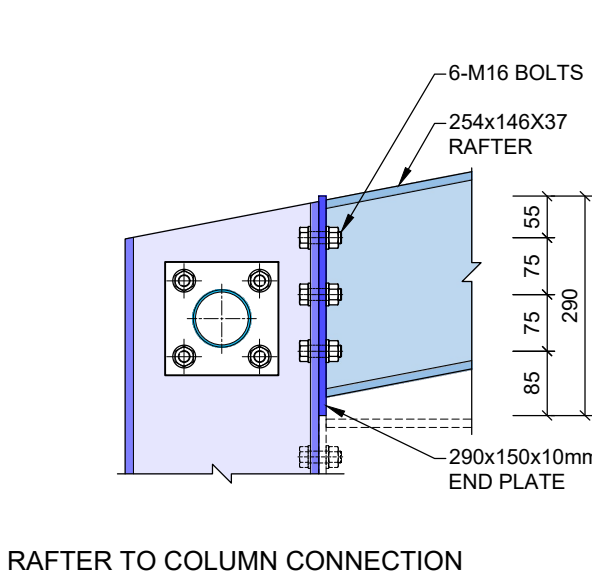

DETAIL 05
SCALE 1:10

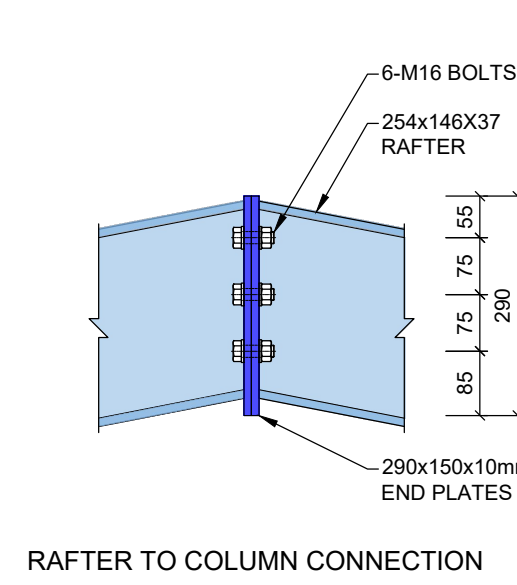

DETAIL 06
SCALE 1:10

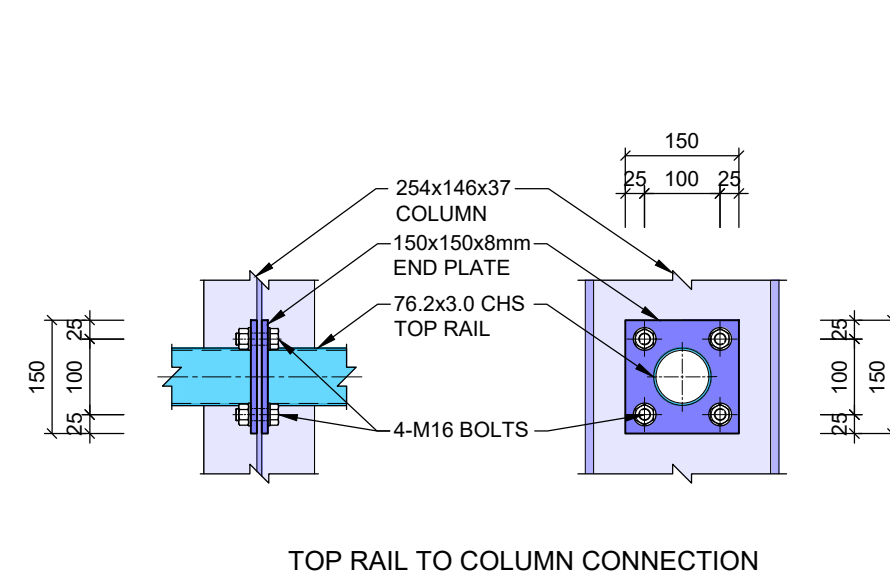

DETAIL 07
SCALE 1:10

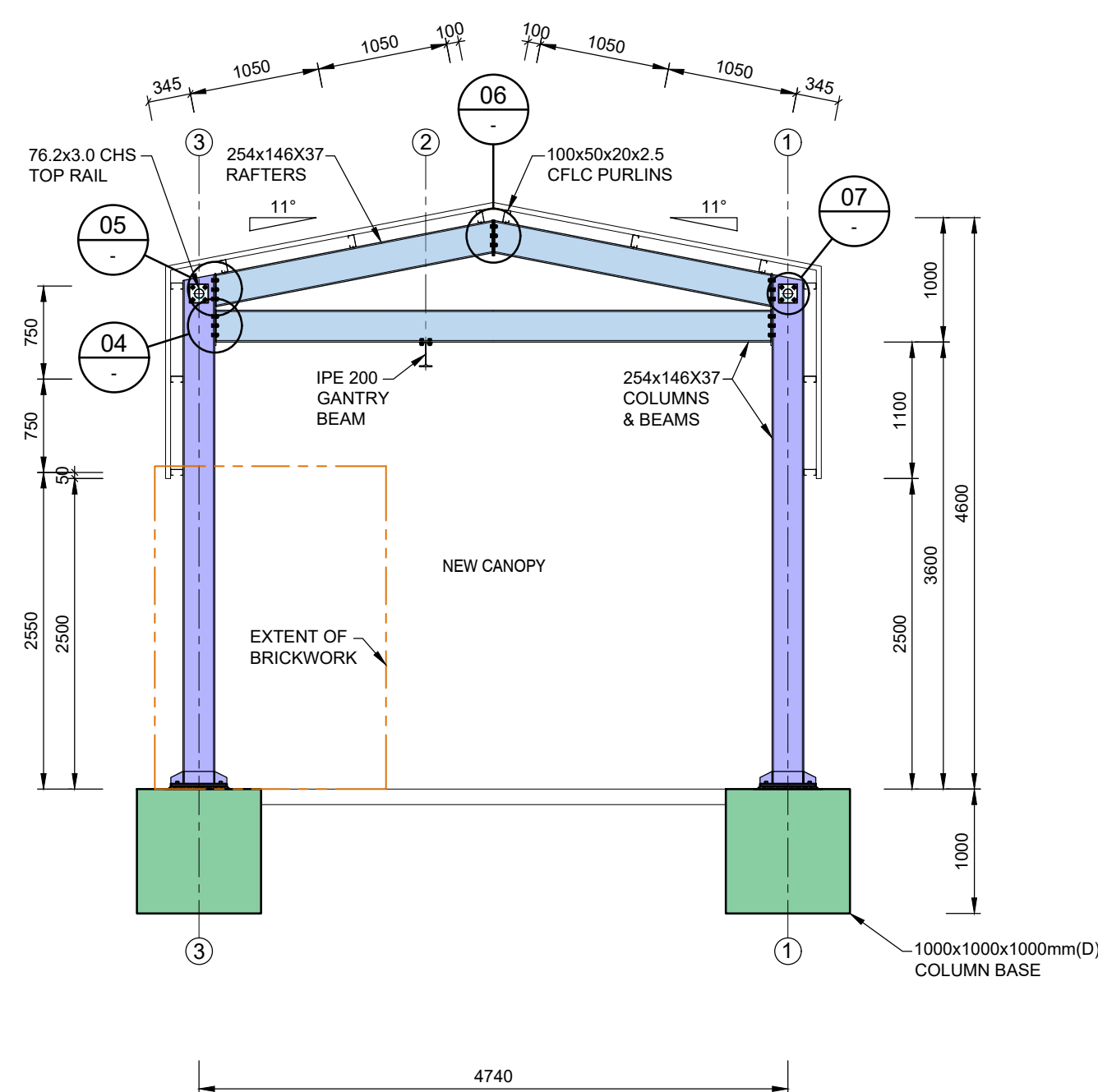

SECTION A
SCALE 1:50

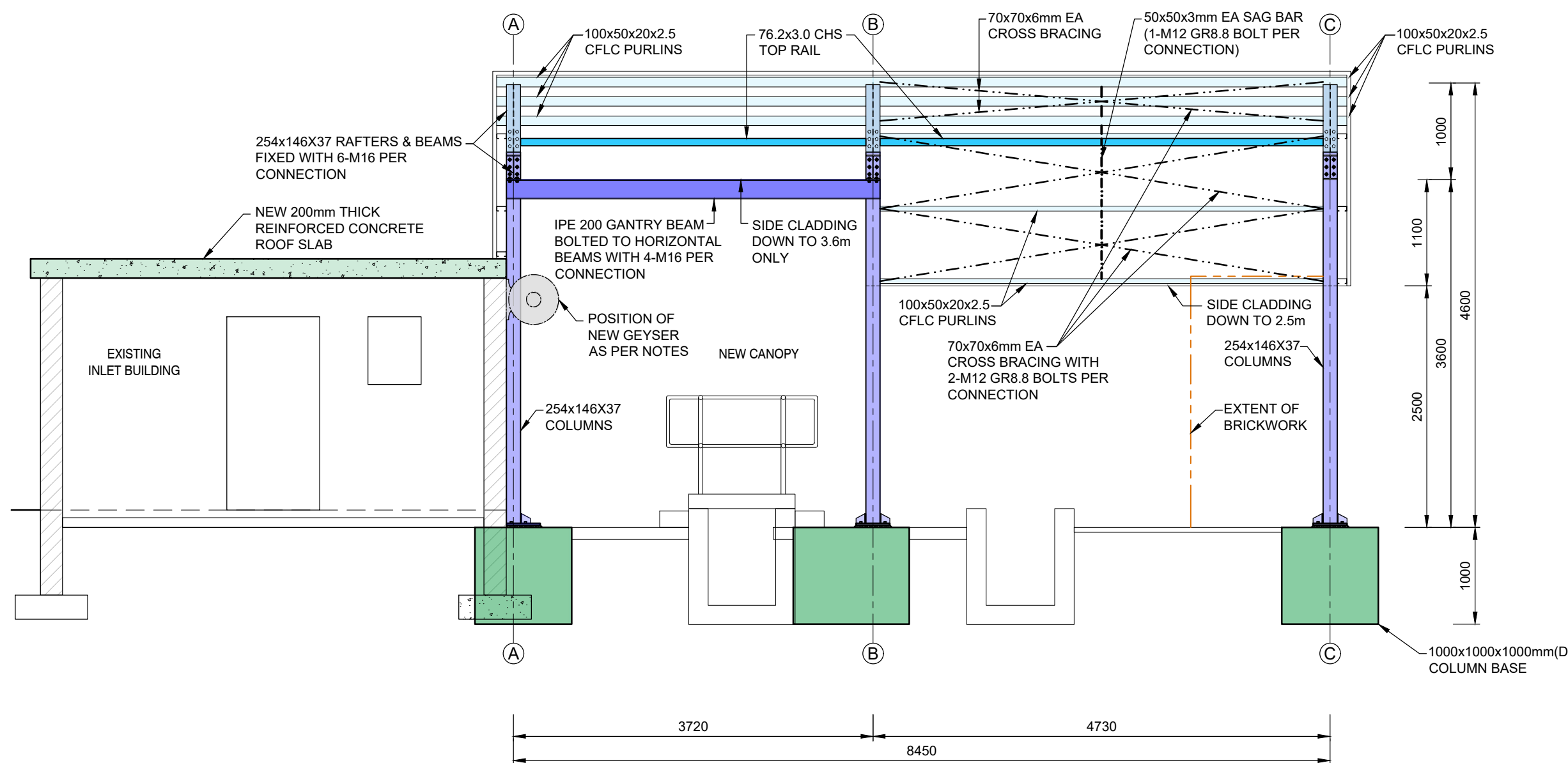

SECTION B
SCALE 1:50

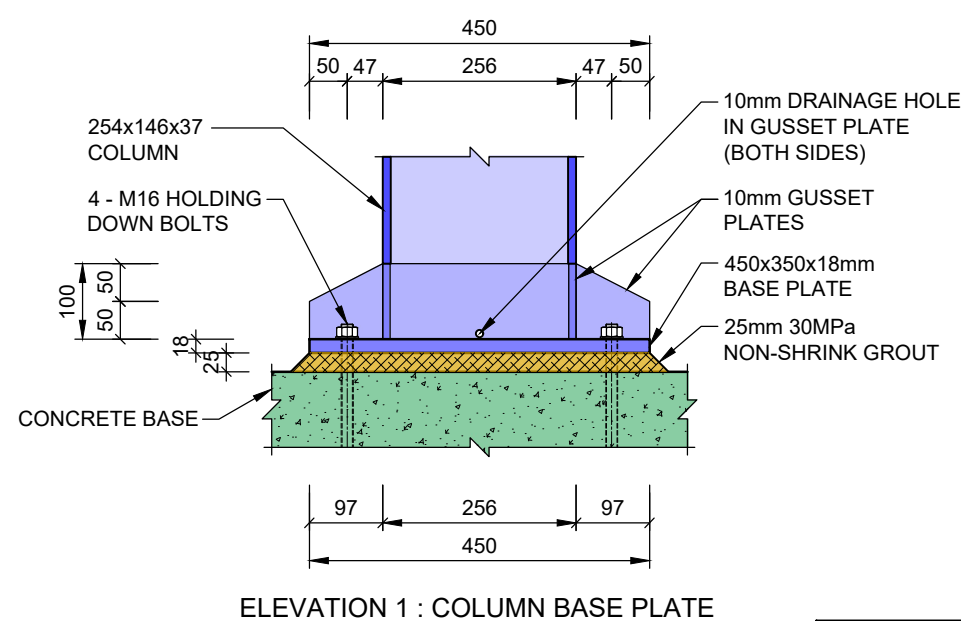

ELEVATION 1 : COLUMN BASE PLATE

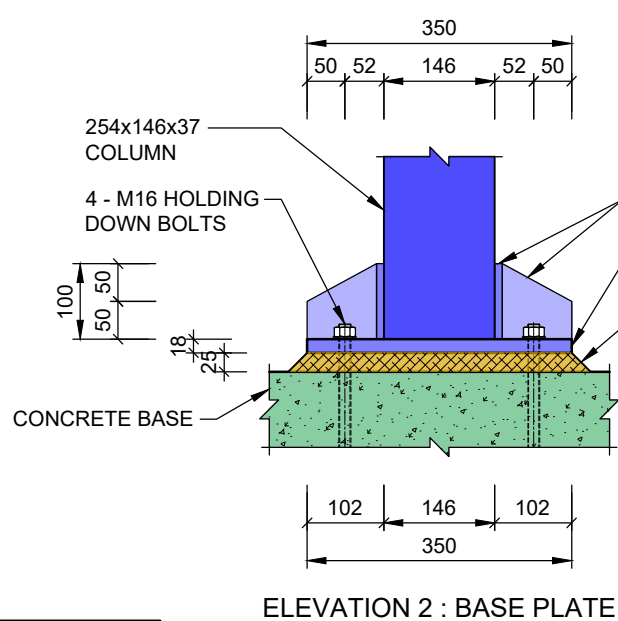

ELEVATION 2 : BASE PLATE

NOTE:
ALL COLUMNS 254x146x37
I-SECTION WITH 450x350x18mm
BASE PLATES AS PER DETAIL

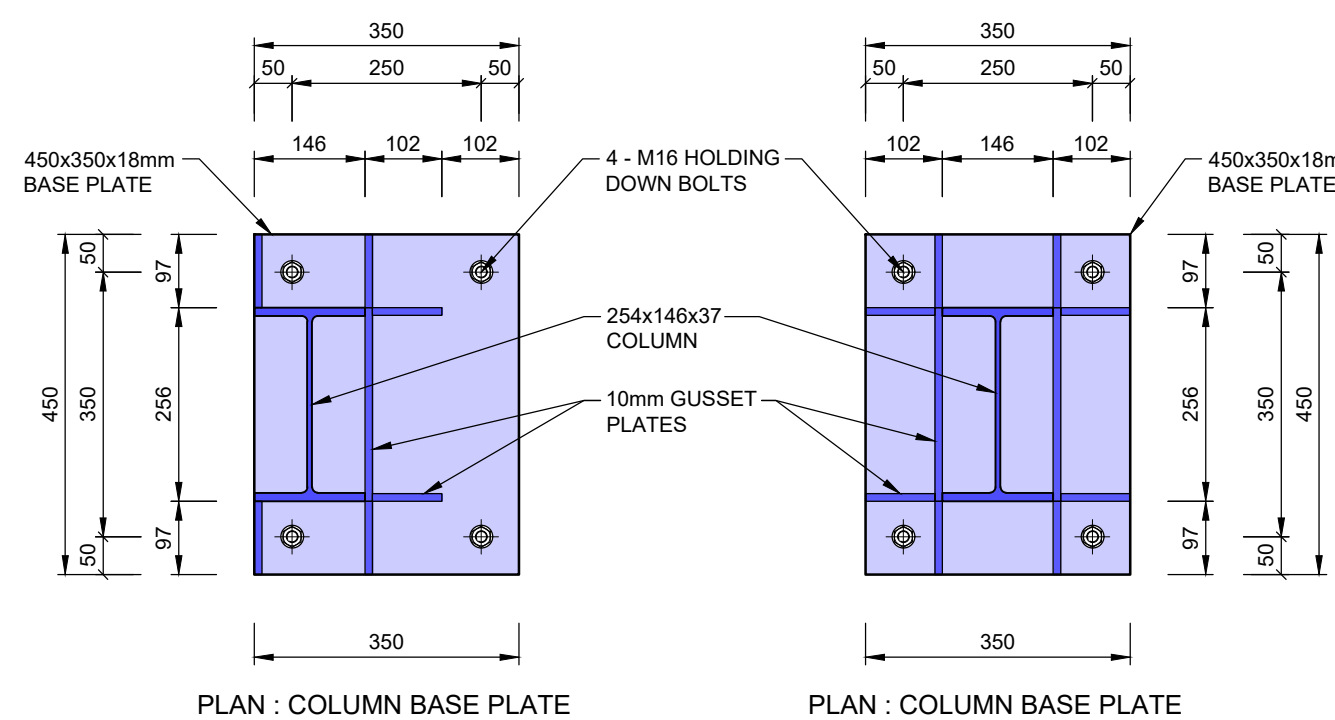

PLAN : COLUMN BASE PLATE

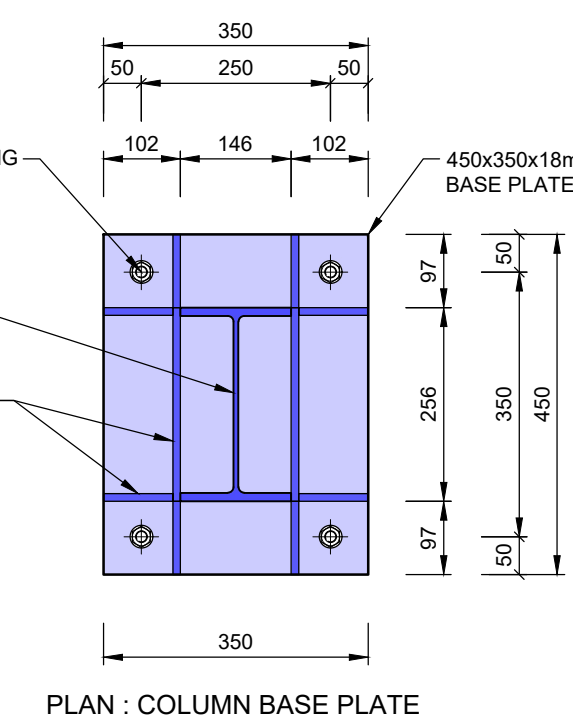

PLAN : COLUMN BASE PLATE

DETAIL 03
SCALE 1:10

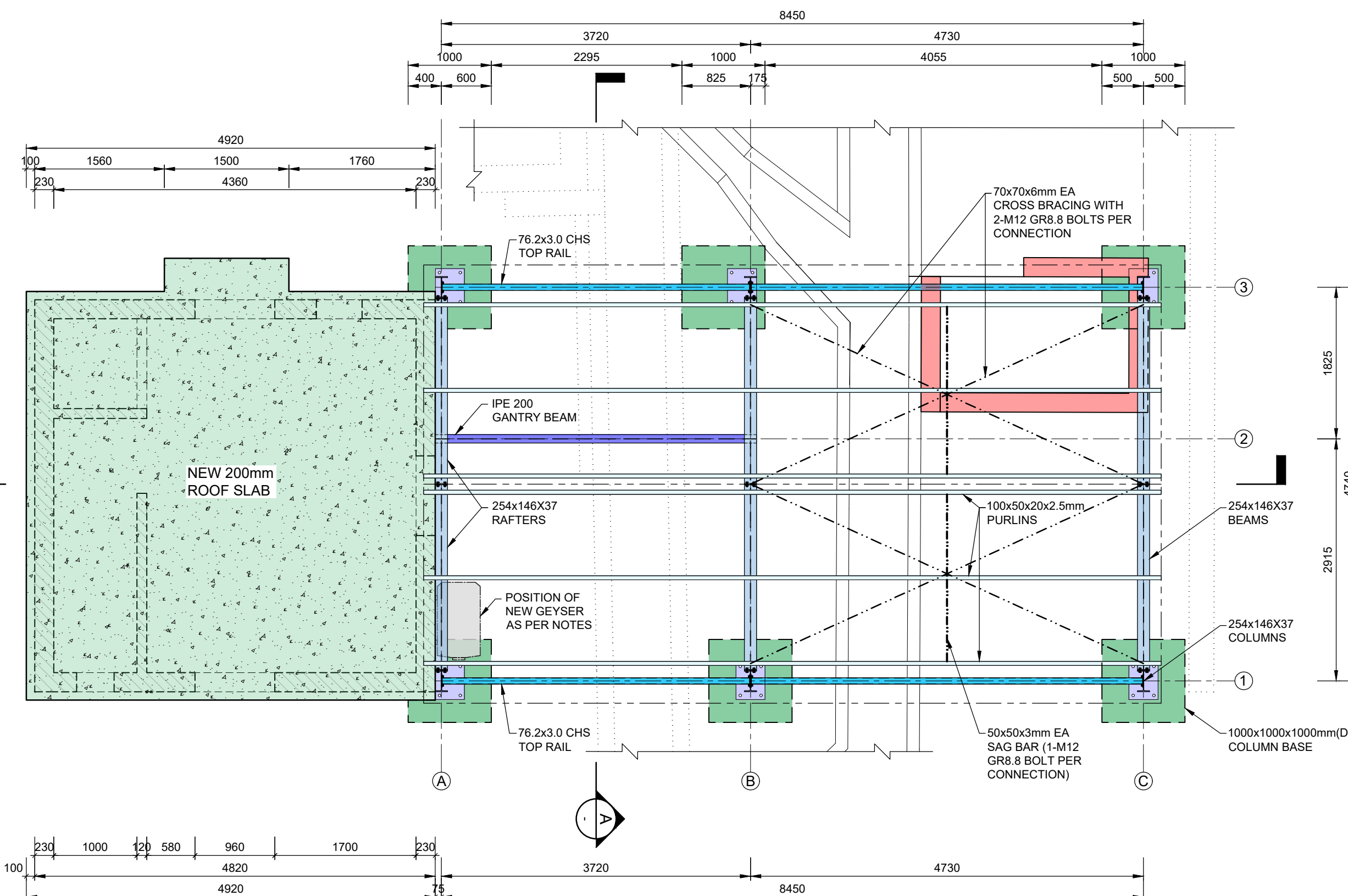

STRUCTURAL LAYOUT - INLET BUILDING & CANOPY
SCALE 1:50

NOTES

- GEYSER INSTALLATION:**
1. NEW GEYSER TO BE A 100 LITER KWIKOT SUPERLINE 400 DUAL GEYSER.
 2. GEYSER TO BE INSTALLED HORIZONTALLY AGAINST MASONRY BUILDING WALL, AS PER DRAWING.
 3. GEYSER INSTALLATION TO BE SANS 10254 COMPLIANT.
 4. HOT & COLD WATER PIPEWORK TO BE ROUTED VIA INTERIOR OF MASONRY BUILDING.
 5. ALL EXTERNAL PIPEWORK (INCLUDING THOSE UNDER STEEL ROOF CANOPY) TO BE INSULATED.

LOCAL MUNICIPALITY : MAP



SPONSOR & REGULATOR : DWS



FOR TENDER

0 100
100 MILLIMETRES ON ORIGINAL DRAWING

DRAWING REVISIONS:

- (A) BEFORE CONTRACT COMMENCES
(B) AFTER CONTRACT HAS COMMENCED

No.	DATE	AMENDMENTS
(A)	2024-11-22	ISSUED FOR MUNICIPAL APPROVAL
(B)	2024-12-20	ISSUED FOR TENDER

COPYRIGHT IS VESTED IN V3 CONSULTING ENGINEERS
IN TERMS OF THE COPYRIGHT ACT (ACT 98 OF 1978)

CLIENT



V3 CONSULTING ENGINEERS

T : +27 (0) 44 891 2305
email : mosselbaai@v3consulting.co.za
4 Mascador Street, Voor Bay, Mossel Bay, 6506
PO Box 730, Mossel Bay, 6500, South Africa



PROJECT

TSIAME WWTW REFURBISHMENT WB
CONTRACT: BW298/TSHIWWTW/22 VC

DRAWING DESCRIPTION

INLET WORKS: BUILDING & CANOPY
STRUCTURAL DETAIL

DRAWING NO.

10909001-502

B

DESIGNED: GK	CHECKED: MdB
DRAWN: KS	SCALE: AS SHOWN
APPROVED: GM	DATE: 2024-09-16
FILE PATH: Sharepoint \ Bloemfontein \ 10909001 \ Tsiame WWTW \ 03 Des Dev \ 04 Draw	